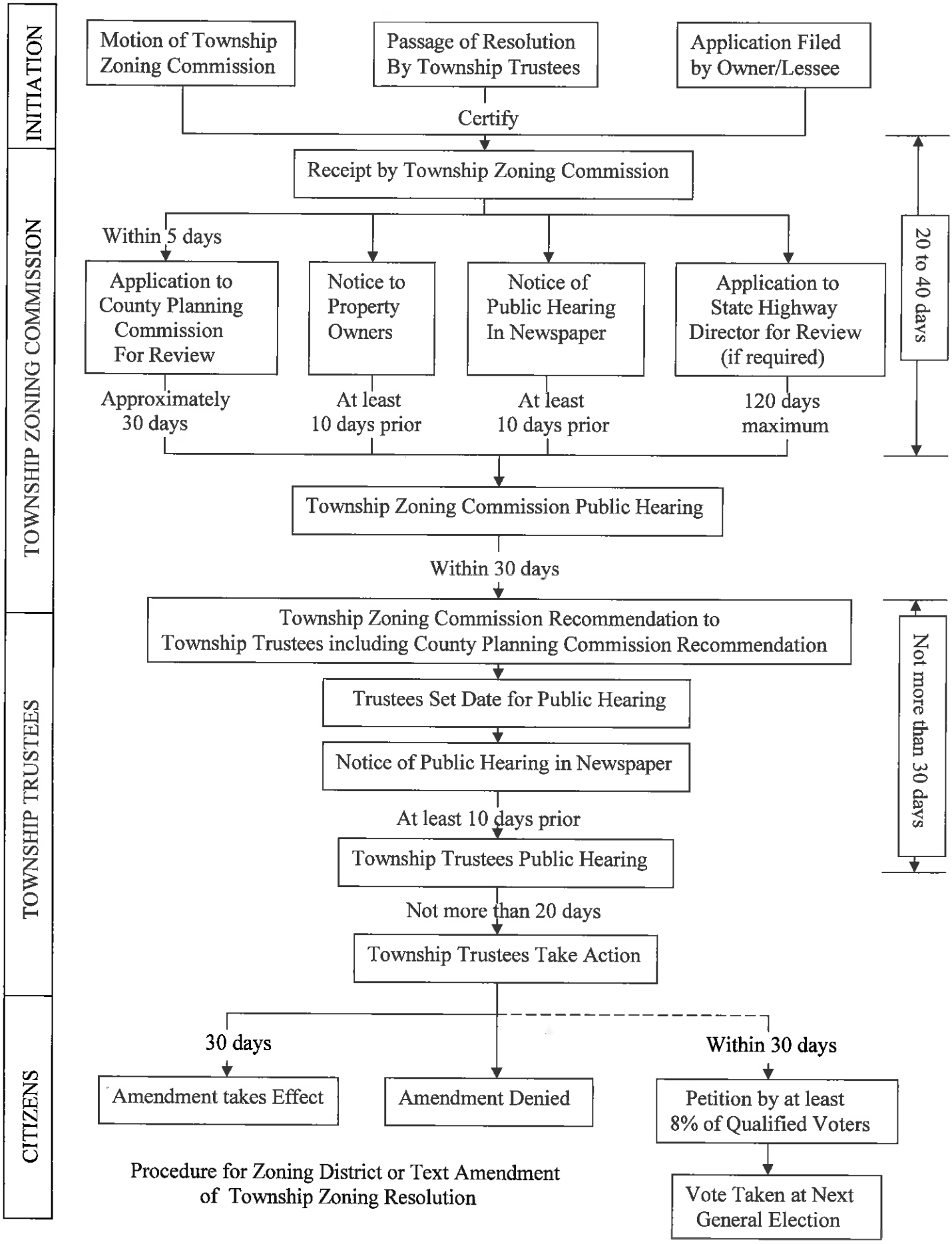

Procedure for Zoning District or Text Amendment of Township Zoning Resolution